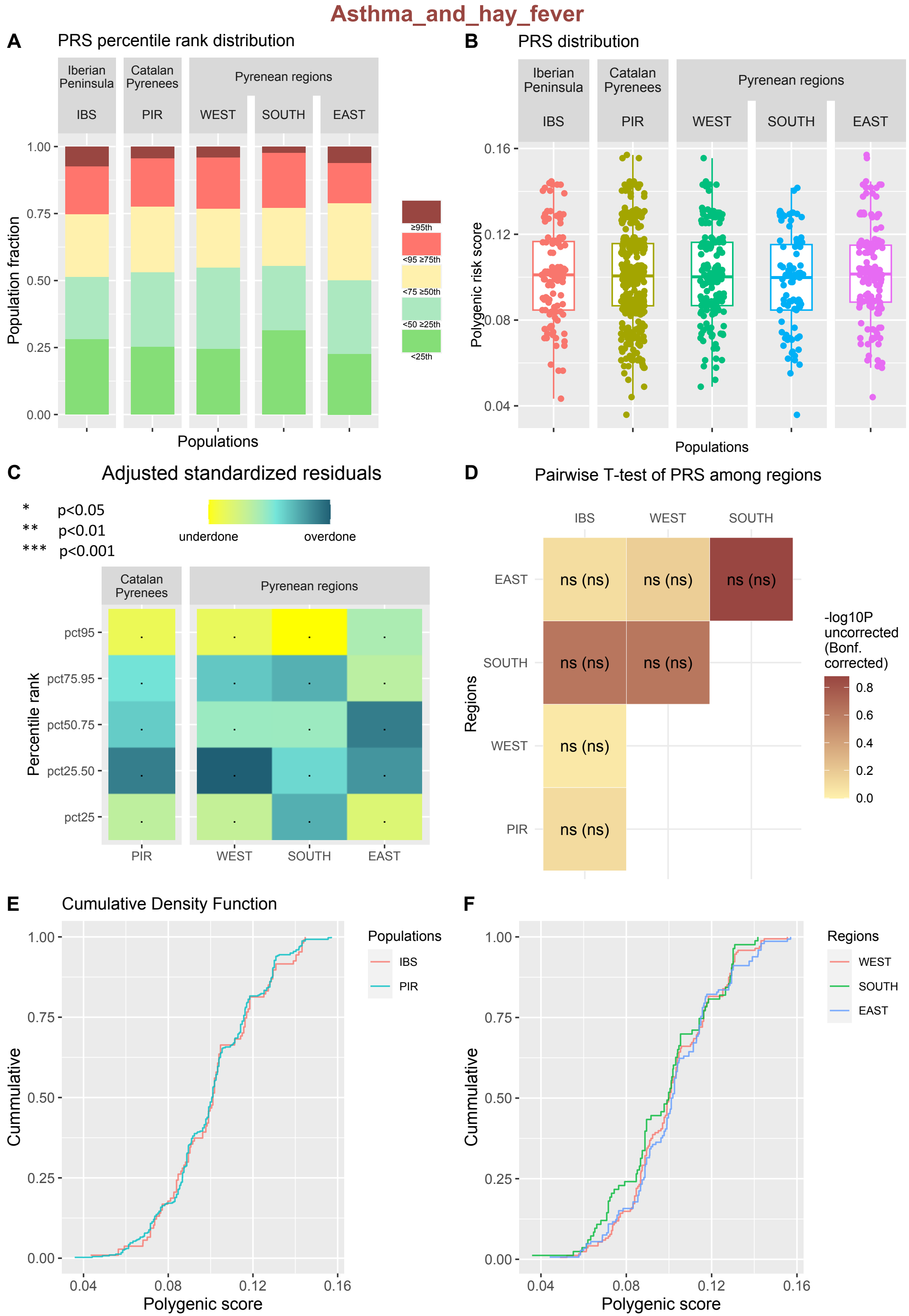Asthma_and_hay_fever