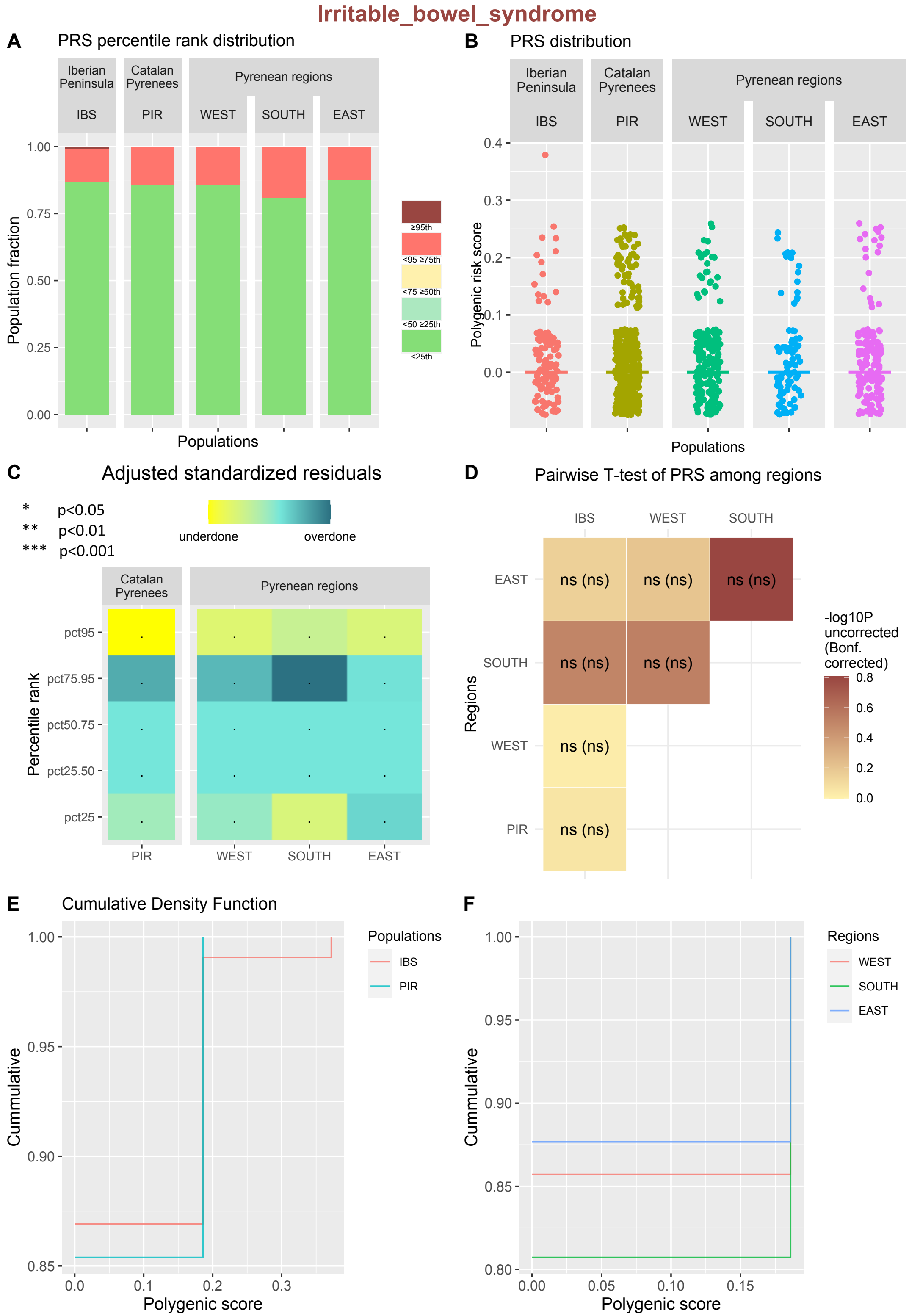Irritable_bowel_syndrome